

1st ALTO SAX

Arranged by
PETE KOREY

NIGHT TRAIN

MORROW VERSION

(MEDIUM BLUES)

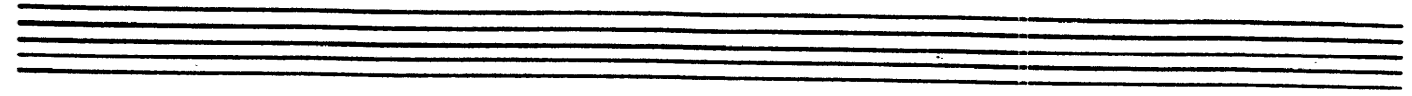

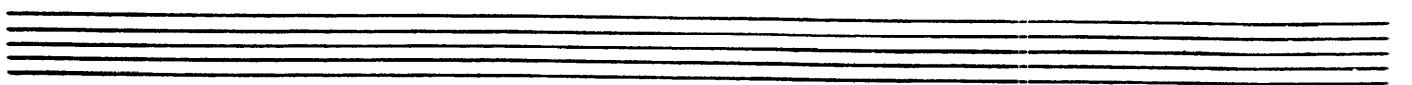
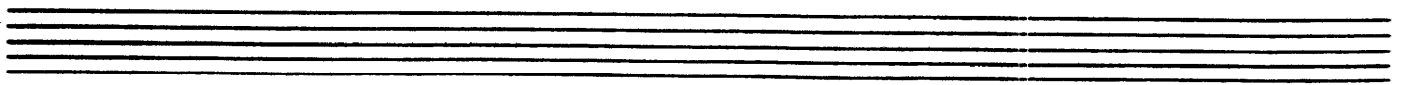
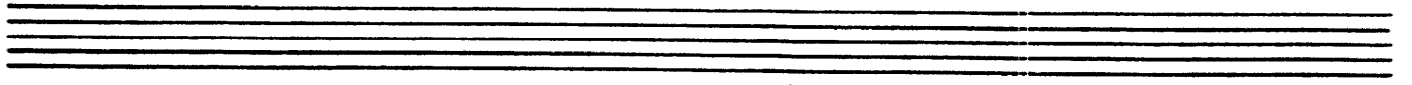

"NIGHT TRAIN"

ALTO 1=2

2nd ALTO SAX

Arranged by
PETE KOREY

NIGHT TRAIN

MORROW VERSION

(MEDIUM BLUES)

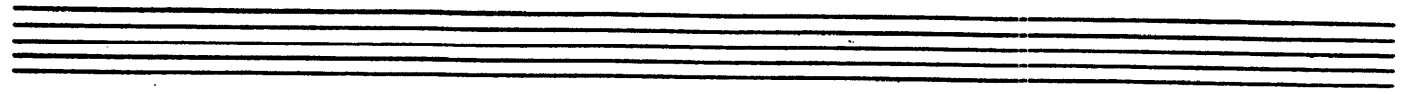

D

11

E

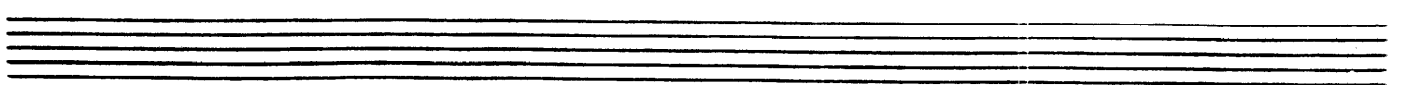
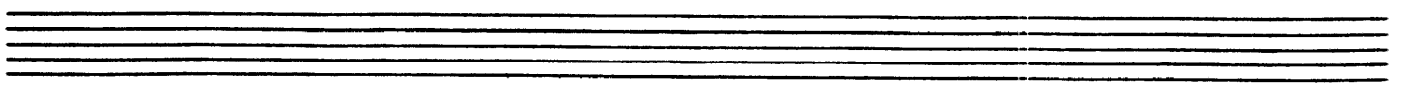
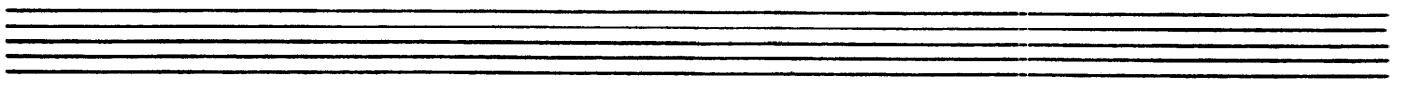

"NIGHT TRAIN"

ALTO 2=2

1st TENOR SAX

Arranged by
PETE KOREY

NIGHT TRAIN
MORROW VERSION

(MEDIUM BLUES)

Section A (Measures 1-4):
1 1 1 1 1 1 1 1
UNIS.
mf

Section B (Measures 5-8):
HONK!
HONK!
HONK!
mf

Section C (Measures 9-12):
1 1 1 1 1 1 1 1

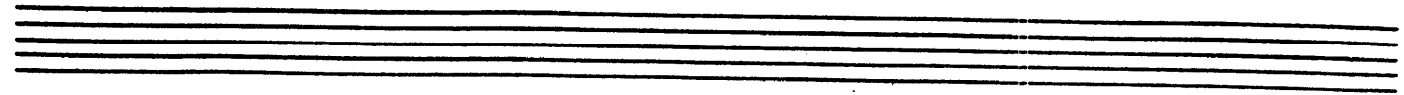

D

11

E

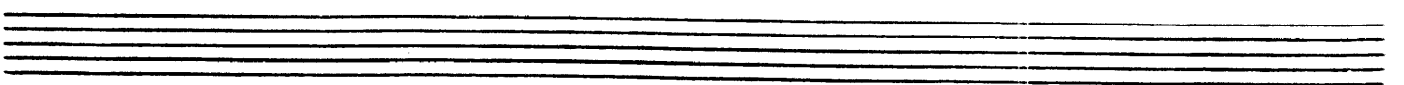
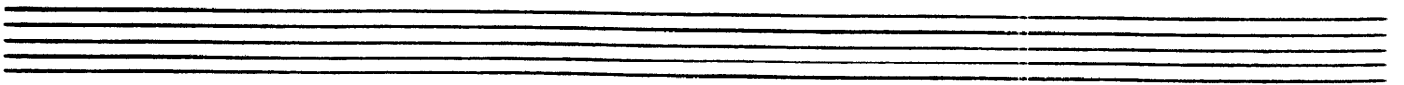
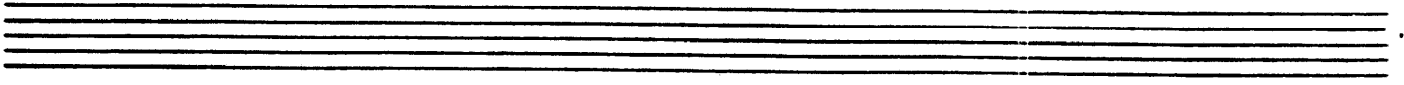

" NIGHT TRAIN "

TEMPO 1=2

2nd TENOR SAX

Arranged by
PETE KOREY

NIGHT TRAIN MORROW VERSION

(MEDIUM BLUES)

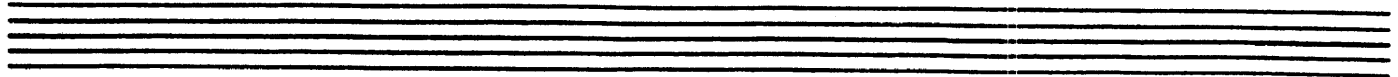

D

11

E

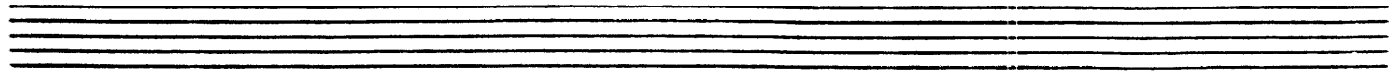
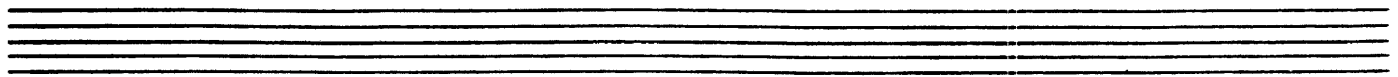
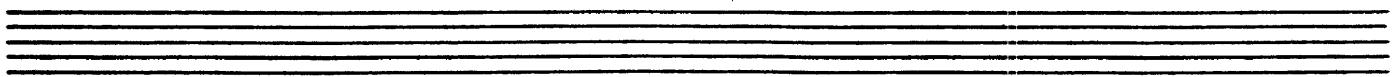

"NIGHT TRAIN"

TENDR 2=2

BARITONE SAX

Arranged by
PETE KOREY

NIGHT TRAIN

MORROW VERSION

(MEDIUM BLUES)

1 1 1 1 1 1

A

1 1 1 1 1 1

B

HONK! HONK! HONK!

C

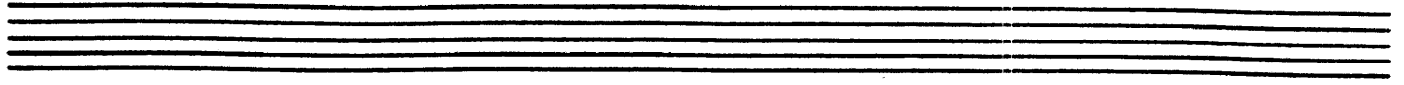

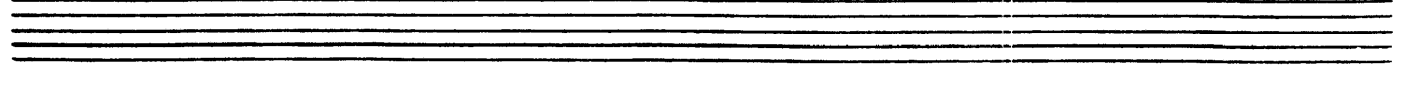
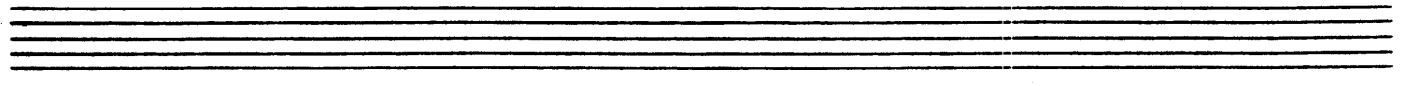
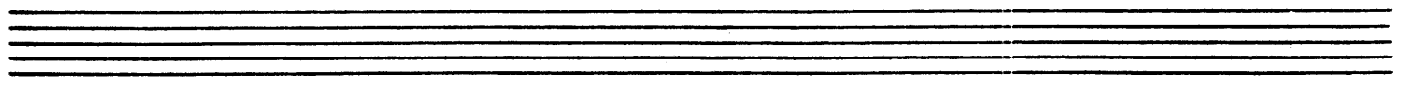

"NIGHT TRAIN"

[BARI=2]

1st TRUMPET

Arranged by
PETE KOREY

NIGHT TRAIN

MORROW VERSION

(MEDIUM BLUES)

(ST. NOTE)

Section A, first staff. Includes a circled 'A', a down-bow/breath mark, and the text 'BONE 1' in a box.

Section A, second staff. Continuation of the musical notation from the first staff of section A.

Section A, third staff. Continuation of the musical notation from the second staff of section A.

Section B, first staff. Includes a circled 'B', a '2' above the staff, and notes with accents.

Section B, second staff. Continuation of the musical notation from the first staff of section B.

(OPEN) section. Includes a circled 'OPEN' and a '4' above the staff, with a down-bow/breath mark.

Section C, first staff. Includes a circled 'C', the text '(LEAP)', and notes with slurs and accents.

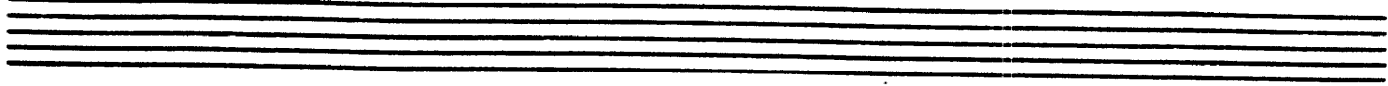

8

D

IN STAND

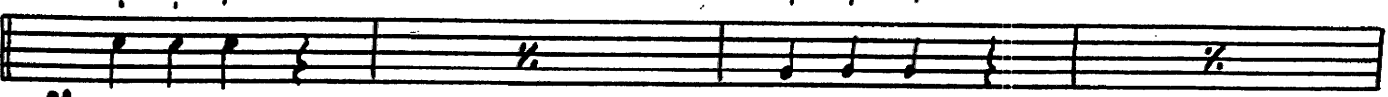

pp

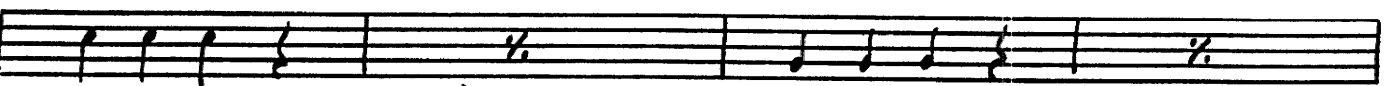

OPEN

↓

E

f

7

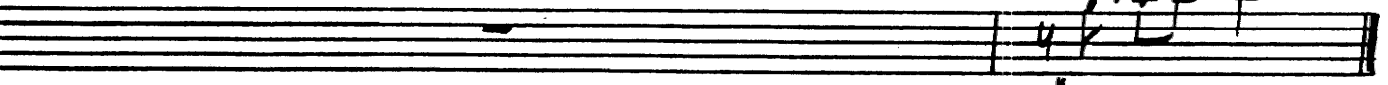

f

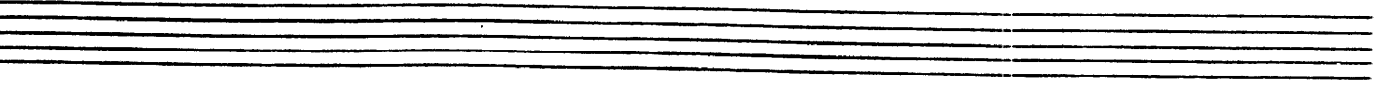
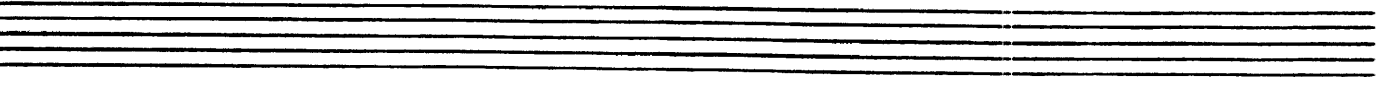
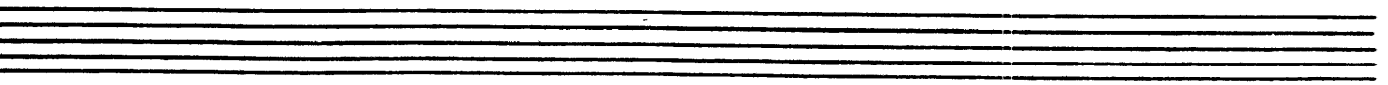

2nd TRUMPET

Arranged by
PETE KOREY

NIGHT TRAIN

MORROW VERSION

(MEDIUM BLUES)

(ST. MUTE)

A

B

(OPEN)

Empty musical staff.

C

8

D (IN STAND)

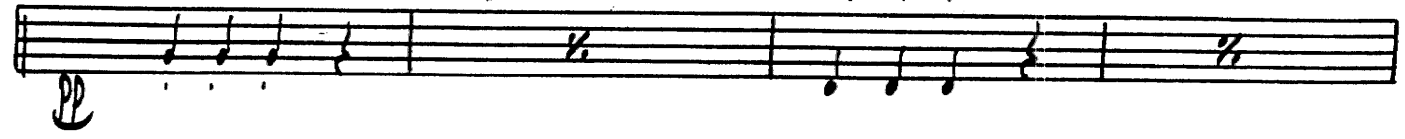

(OPEN) - 1

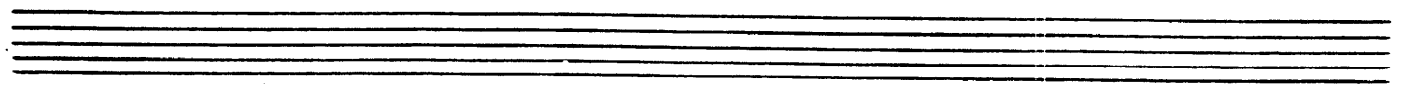
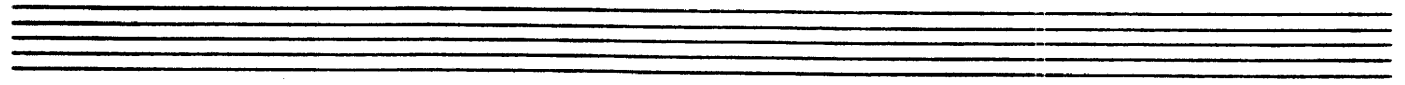
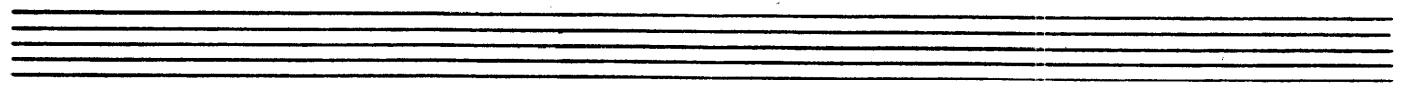
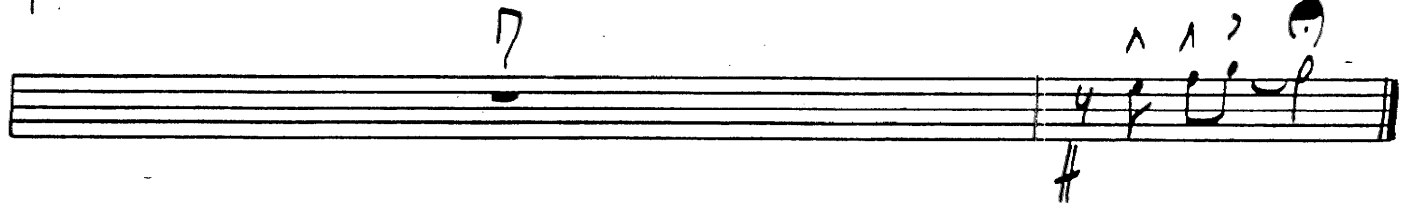
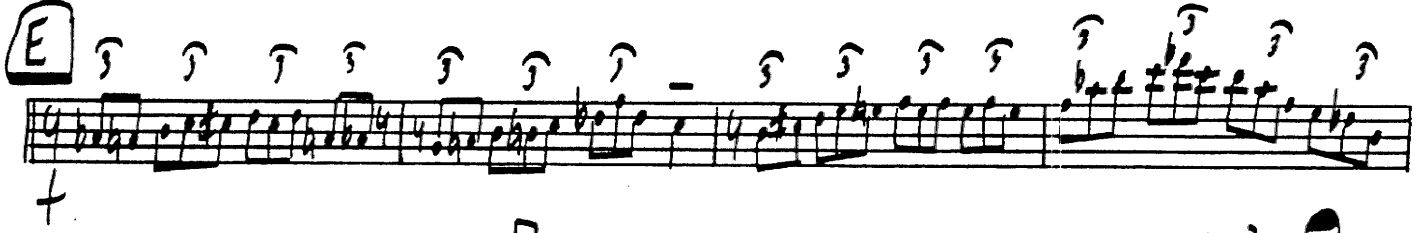
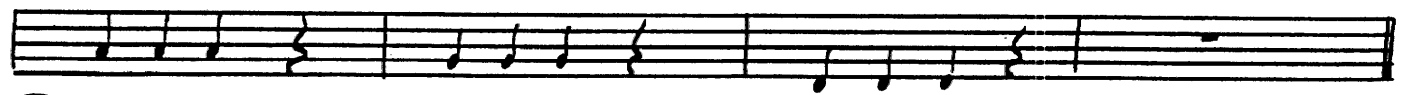

NIGHT TRAIN

TRAY 2=21

3rd TRUMPET

Arranged by
PETE KOREY

NIGHT TRAIN

MORROW VERSION

(MEDIUM BLUES)

(ST. MUTE)

A

B

(OPEN)

Empty musical staff. Handwritten annotation '4' is written above the staff.

C

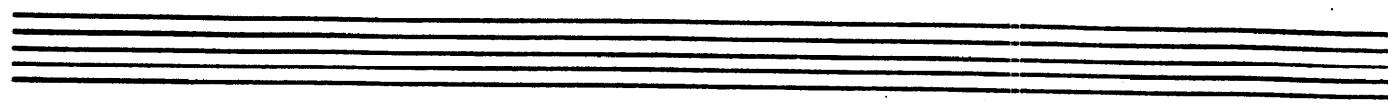

8

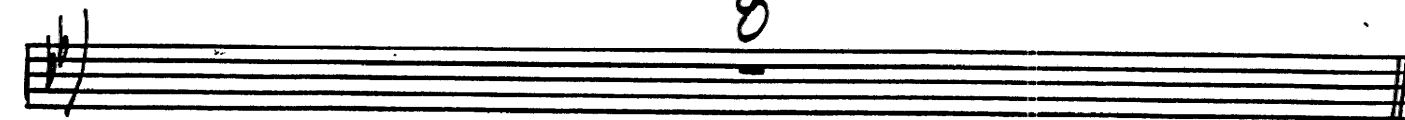

D (IN STAND)

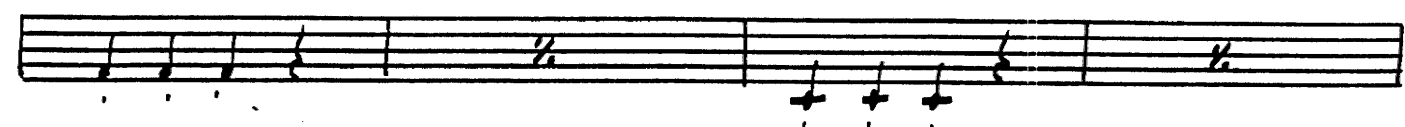

(OPEN) ↓

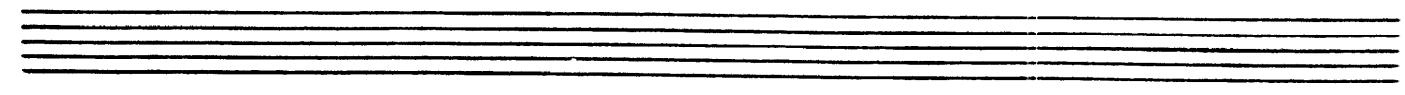
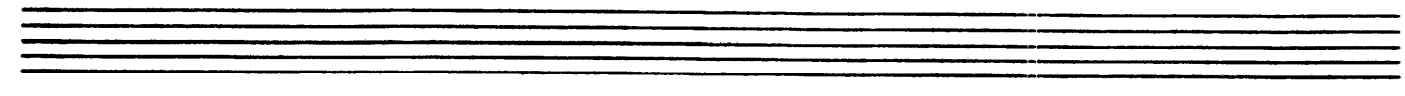
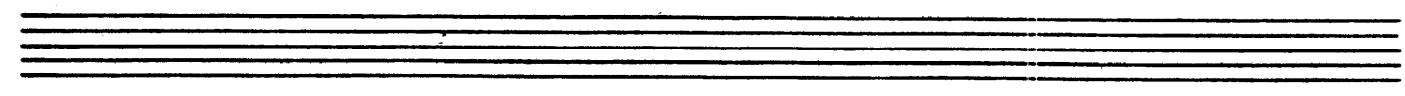
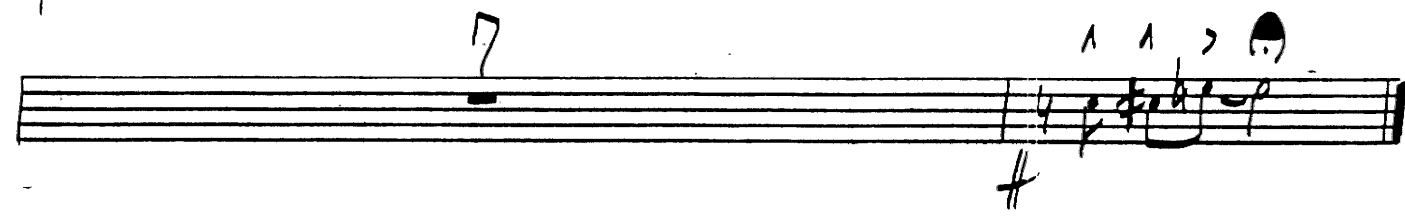
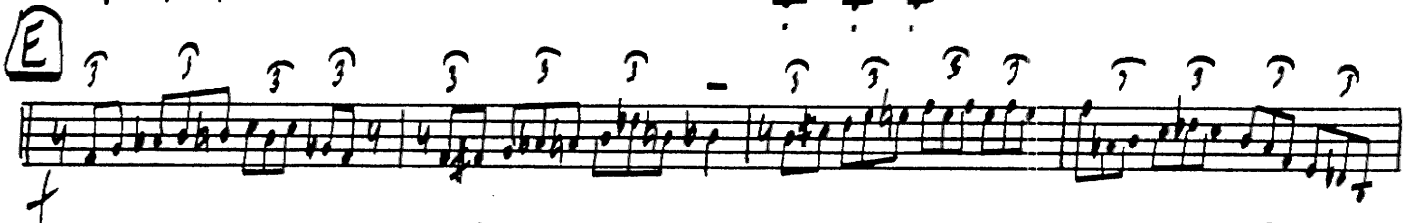

"NIGHT TRAIN"

TRM 3=2

4th TRUMPET

Arranged by
PETE KOREY

NIGHT TRAIN

MORROW VERSION

(MEDIUM BLUES)

(ST. MUTE)

A

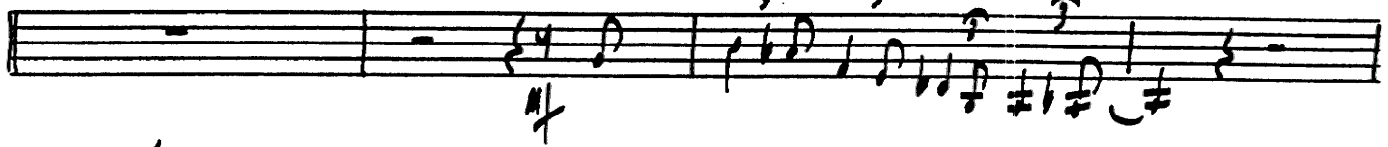
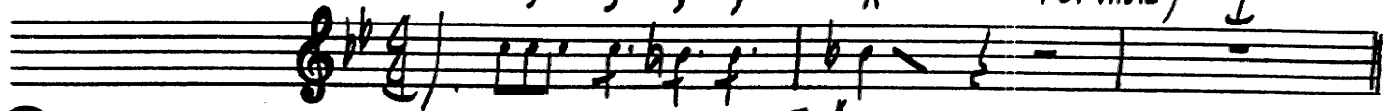

B

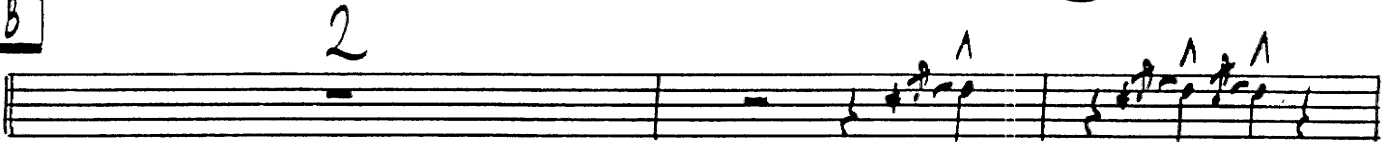

(OPEN)

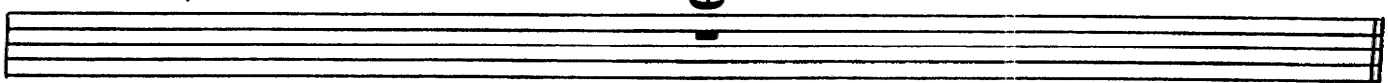

C

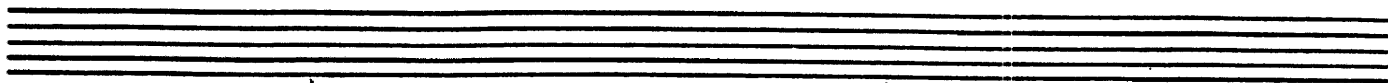

8

D (IN STAND)

(OPEN) ↓

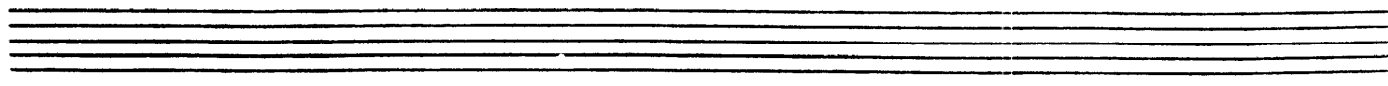
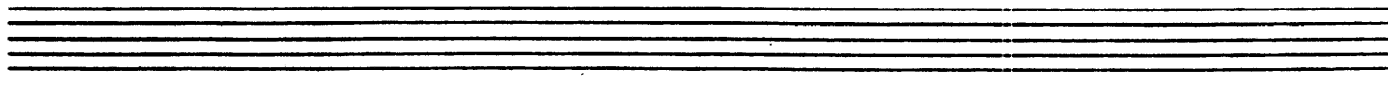
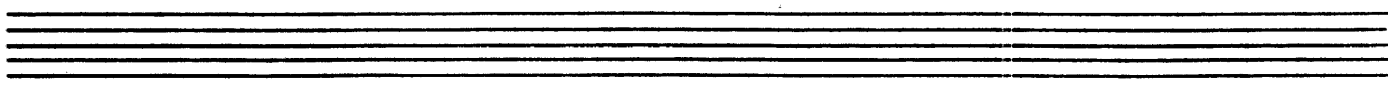
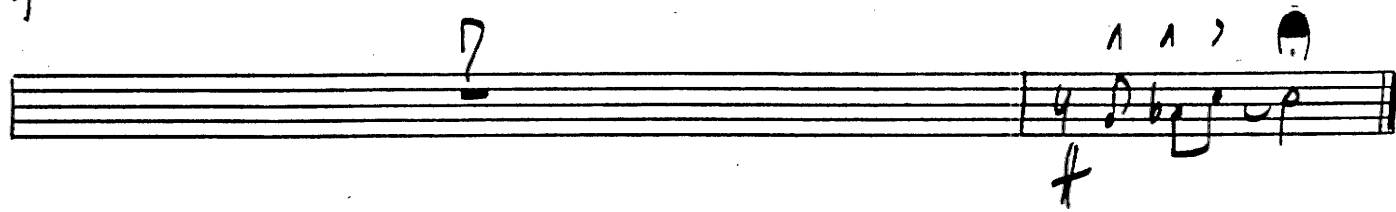

1st TROMBONE

Arranged by
PETE KOREY

NIGHT TRAIN MORROW VERSION

(MEDIUM BLUES)

1

A (SOLO)

END SOLO

B

(UNB.)

Mf

C

Mf

Empty musical staff 9: Treble clef, key signature of one flat (Bb), 4/4 time.

Empty musical staff 10: Bass clef, key signature of one flat (Bb), 4/4 time.

2nd TROMBONE

Arranged by
PETE KOREY

NIGHT TRAIN

MORROW VERSION

(MEDIUM BLUES)

Section A (Measures 1-12):
Measures 3-4: Chords: F2, C2, F2. Melody: F2, C2, F2, C2.
Measures 5-6: Chords: F2, C2, F2. Melody: F2, C2, F2, C2.
Measures 7-8: Chords: F2, C2, F2. Melody: F2, C2, F2, C2.
Measures 9-10: Chords: F2, C2, F2. Melody: F2, C2, F2, C2.
Measures 11-12: Chords: F2, C2, F2. Melody: F2, C2, F2, C2.

Section B (Measures 13-24):
Measures 13-14: Chords: F2, C2, F2. Melody: F2, C2, F2, C2.
Measures 15-16: Chords: F2, C2, F2. Melody: F2, C2, F2, C2.
Measures 17-18: Chords: F2, C2, F2. Melody: F2, C2, F2, C2.
Measures 19-20: Chords: F2, C2, F2. Melody: F2, C2, F2, C2.
Measures 21-22: Chords: F2, C2, F2. Melody: F2, C2, F2, C2.
Measures 23-24: Chords: F2, C2, F2. Melody: F2, C2, F2, C2.

Section C (Measures 25-36):
Measures 25-26: Chords: F2, C2, F2. Melody: F2, C2, F2, C2.
Measures 27-28: Chords: F2, C2, F2. Melody: F2, C2, F2, C2.
Measures 29-30: Chords: F2, C2, F2. Melody: F2, C2, F2, C2.
Measures 31-32: Chords: F2, C2, F2. Melody: F2, C2, F2, C2.
Measures 33-34: Chords: F2, C2, F2. Melody: F2, C2, F2, C2.
Measures 35-36: Chords: F2, C2, F2. Melody: F2, C2, F2, C2.

'NIGHT TRAIN'

/BONE 2=2 |

3rd TROMBONE

Arranged by
PETE KOREY

NIGHT TRAIN

MORROW VERSION

(MEDIUM BLUES)

A

B

C

- Staff 5:** Continues the bass line. It includes a circled "OPEN" and a downward-pointing arrow.

BASS TROMBONE

Arranged by
PETE KOREY

NIGHT TRAIN MORROW VERSION

(MEDIUM BLUES)

- System 1:** Melody line with notes G4, A4, B4, C5, D5, E5, F5, G5. Chords: D4, G4, B4, D5, G5. Performance instruction: **(IN STAND)**.
- System 2:** Chords: D4, G4, B4, D5, G5. Performance instruction: **(OPEN)**.
- System 3:** Melody line with notes G4, A4, B4, C5, D5, E5, F5, G5. Chords: D4, G4, B4, D5, G5.
- System 4:** Melody line with notes G4, A4, B4, C5, D5, E5, F5, G5. Chords: D4, G4, B4, D5, G5.
- System 5:** Melody line with notes G4, A4, B4, C5, D5, E5, F5, G5. Chords: D4, G4, B4, D5, G5.
- System 6:** Melody line with notes G4, A4, B4, C5, D5, E5, F5, G5. Chords: D4, G4, B4, D5, G5.

"NIGHT TRAIN"

/RACE RANGE 1

BASS

Arranged by
PETE KOREY

NIGHT TRAIN MORROW VERSION

(MEDIUM BLUES)

D

E

M4

Empty musical staff.

Empty musical staff.

DRUMS

Arranged by
PETE KOREY

NIGHT TRAIN MORROW VERSION

(MEDIUM BLUES)

A (TIME)

M/ TRG.

(6)

(10)

B

SYN.

(6)

(6)

(6)

FILL

FILL

FILL

C

Empty musical staff.

Empty musical staff.

"ALICIA TRAIN"

Indimca 21

NIGHT TRAIN

MORROW VERSION

(MEDIUM BLUES)

The tablature is written on a single staff in a 12-string guitar format, with fret numbers indicated by circles below the staff. The key signature has two flats (Bb and Eb), and the time signature is 4/4. The piece is in a medium blues style.

Section A: Starts with a **Ab6** chord. The first measure contains a triplet of eighth notes (1, 2, 3) on frets 1, 2, and 3. The second measure has a triplet of eighth notes (1, 2, 3) on frets 1, 2, and 3. The third measure has a triplet of eighth notes (1, 2, 3) on frets 1, 2, and 3. The fourth measure has a triplet of eighth notes (1, 2, 3) on frets 1, 2, and 3. The fifth measure has a triplet of eighth notes (1, 2, 3) on frets 1, 2, and 3. The sixth measure has a triplet of eighth notes (1, 2, 3) on frets 1, 2, and 3. The seventh measure has a triplet of eighth notes (1, 2, 3) on frets 1, 2, and 3. The eighth measure has a triplet of eighth notes (1, 2, 3) on frets 1, 2, and 3. The section ends with a **DIMIN** marking.

Section B: Starts with a **Ab6** chord. The first measure contains a triplet of eighth notes (1, 2, 3) on frets 1, 2, and 3. The second measure has a triplet of eighth notes (1, 2, 3) on frets 1, 2, and 3. The third measure has a triplet of eighth notes (1, 2, 3) on frets 1, 2, and 3. The fourth measure has a triplet of eighth notes (1, 2, 3) on frets 1, 2, and 3. The section ends with a **1** marking.

Section C: Starts with an **A7** chord. The first measure contains a triplet of eighth notes (1, 2, 3) on frets 1, 2, and 3. The second measure has a triplet of eighth notes (1, 2, 3) on frets 1, 2, and 3. The third measure has a triplet of eighth notes (1, 2, 3) on frets 1, 2, and 3. The fourth measure has a triplet of eighth notes (1, 2, 3) on frets 1, 2, and 3. The fifth measure has a triplet of eighth notes (1, 2, 3) on frets 1, 2, and 3. The sixth measure has a triplet of eighth notes (1, 2, 3) on frets 1, 2, and 3. The seventh measure has a triplet of eighth notes (1, 2, 3) on frets 1, 2, and 3. The eighth measure has a triplet of eighth notes (1, 2, 3) on frets 1, 2, and 3. The section ends with a **1** marking.

"NIGHT TRAIN"

PIANO / GUITAR 2

Piano

Arranged by
PETE KOREY

NIGHT TRAIN

MORROW VERSION

(MEDIUM BLUES)

Section B: This section continues the rhythmic patterns. Chord changes include Ab6, D7(b9), Db7, Ab, D7, D7(b9), Db7, Ab, Bb7, Db7, Ab, and A7 Ab9.

Section C: This section features a more complex piano accompaniment with sixteenth-note chords. Chord changes include A9, Db9, Ab6, and a sequence of Ab6, Ab7, Ab9, Ab11, Ab13, Ab15, Ab17, Ab19, Ab21, Ab23, Ab25, Ab27, Ab29, Ab31.

Empty musical staves at the bottom of the page.

"NIGHT TRAIN"

/PIANO/SUM#2 1